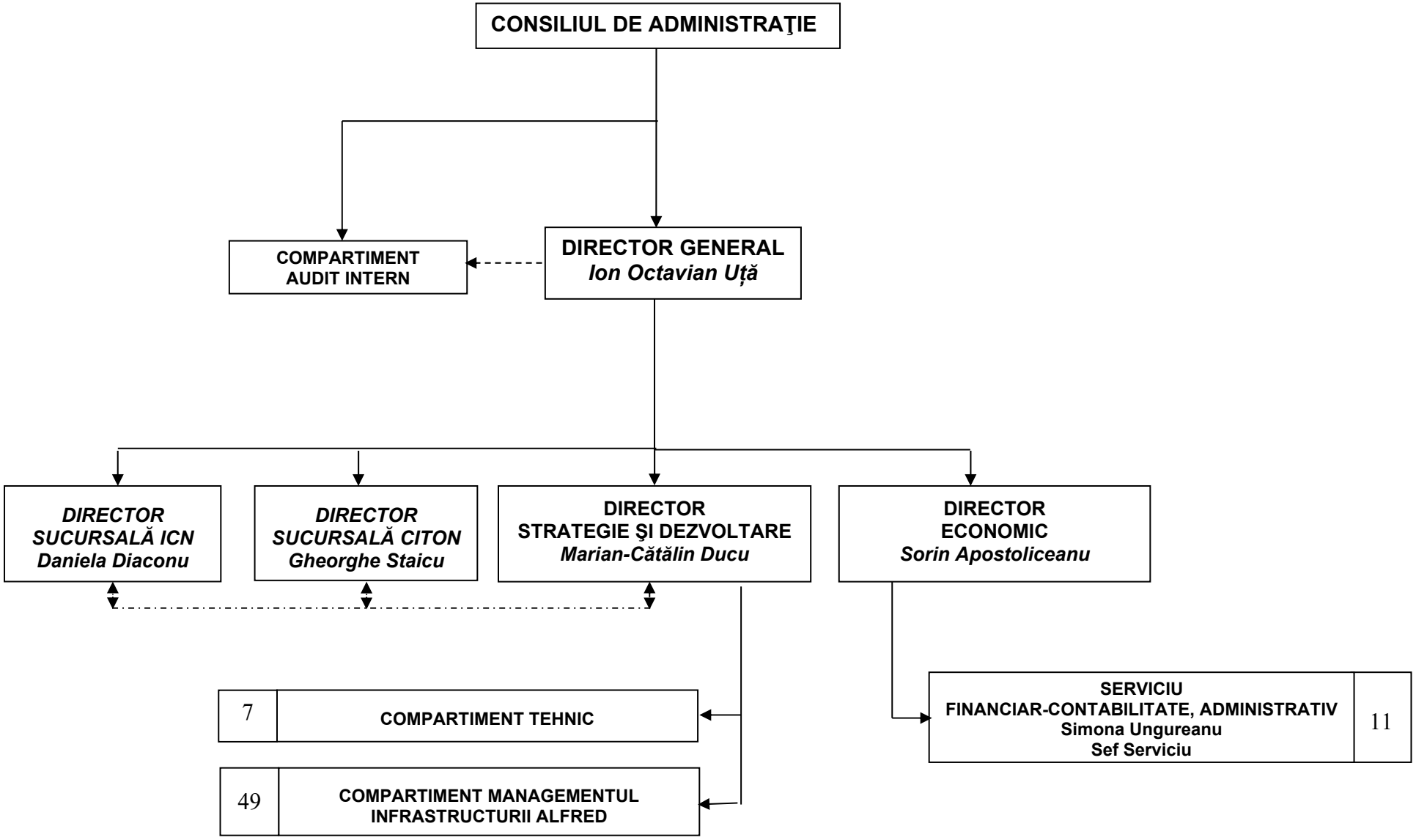REGIA AUTONOMĂ TEHNOLOGII PENTRU ENERGIA NUCLEARĂ
- APARAT PROPRIU -